

DRAWING NUMBER
24-55

DRAWING NUMBER

DRAWING NUMBER

DRAWING NUMBER

AMENDED PLAT OF

PLAT BOOK 24, PAGE 42.

LARSON ADDITION

$N\frac{1}{2}, N\frac{1}{2}, SW\frac{1}{4}, SW\frac{1}{4}$
IN THE SW $\frac{1}{4}$ OF SECTION 5, T.44S., R.43E.
PALM BEACH COUNTY, FLORIDA

SCALE 1" = 60'
H.C. FUGATE, SURVEYOR
MAY 1953.

55

APPROVED 25 May 1953
BOARD OF COMMISSIONERS OF
PALM BEACH COUNTY, FLA.
BY Jake Lytal
CHAIRMAN.
BY Jm Boyd
COUNTY ENGINEER.

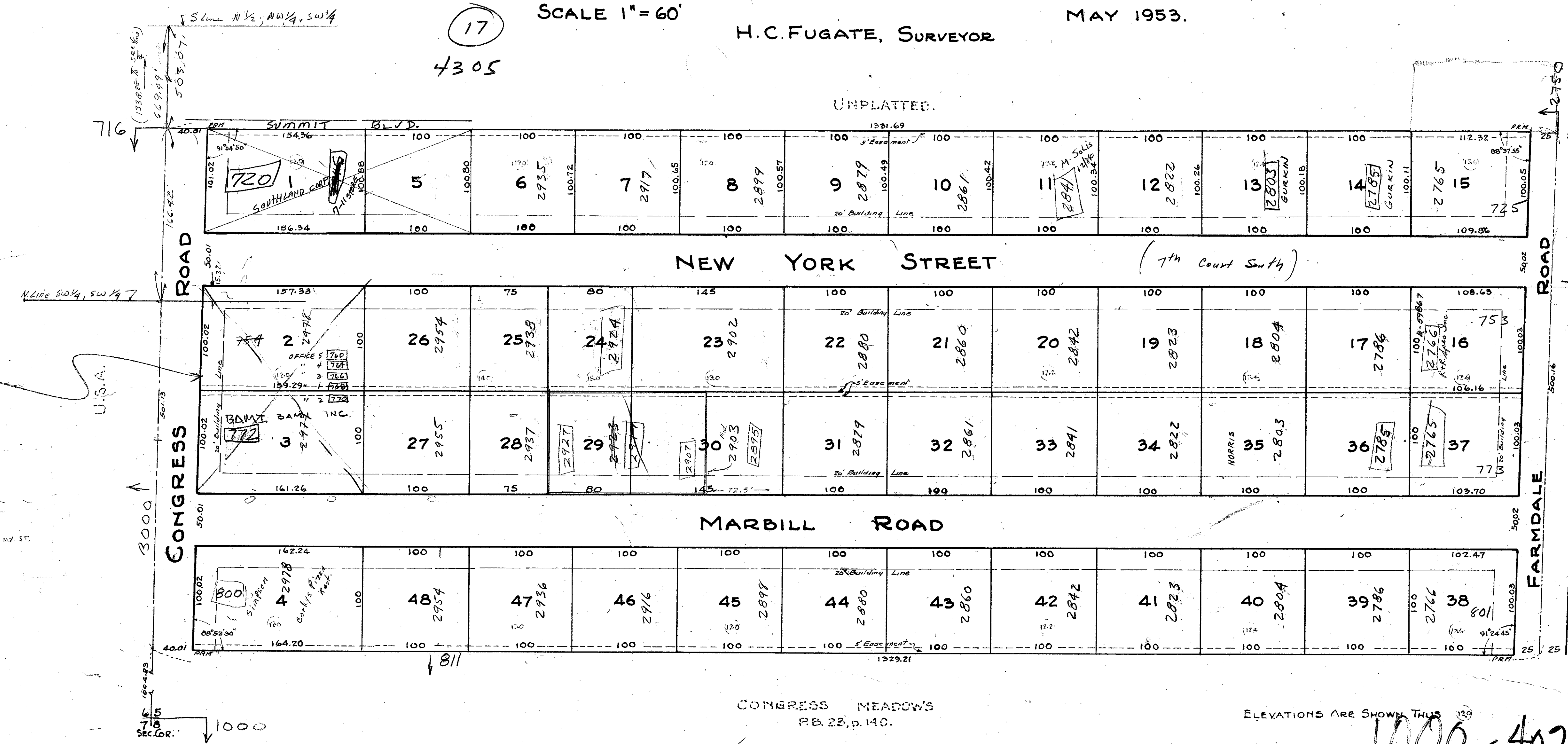

PALM BEACH COUNTY, FLA.
PB. 20, p. 9.

FLA. MANGO GROVE LOTS ADD. NO. 1.
PB. 20, p. 66.

STATE OF FLORIDA,
COUNTY OF PALM BEACH.

KNOW ALL MEN BY THESE PRESENTS, That WILLIAM E. LARSON and MARION LARSON, his wife, the owners of the Tract of land shown hereon as LARSON ADDITION and described as:

THE SOUTH HALF OF: "3 1/2 of NW 1/4 of SW 1/4 to N 1/4 of SW 1/4 of SW 1/4 of SECTION 5, TOWNSHIP 44 SOUTH, RANGE 43 EAST, PALM BEACH COUNTY, FLA."

have caused the same to be surveyed and platted as shown hereon and hereby dedicate to the public as public highways the streets and roads shown, reserving however unto themselves, their heirs, successors, assigns or legal representatives, the reversion or reversions thereof, whenever the same shall be abandoned by the public or discontinued by law.

IN WITNESS WHEREOF we have hereunto set our hands and seals this 23 day of May A.D. 1953.

Eleanor A. Curwood Witness.
Helo Fugate Witness.

William E. Larson (Seal)
Marion Larson (Seal)

STATE OF FLORIDA,
COUNTY OF PALM BEACH.

THIS IS TO CERTIFY, That on this day personally appeared before me, an officer duly authorized to administer oaths and take acknowledgments, WILLIAM E. LARSON and MARION LARSON, his wife, to me well known and known by me to be the persons described in and who executed the foregoing dedication and they acknowledged before me that they executed the same for the purpose therein expressed.

WITNESS my hand and official seal at West Palm Beach,
Florida this 23 day of May A.D. 1953.

My Commission Expires June 28, 1953 Lola Davis Fiken
Notary Public.

STATE OF FLORIDA,
COUNTY OF PALM BEACH.

I HEREBY CERTIFY That the plat shown hereon is a true and correct representation of a survey of the property described in the foregoing dedication, made under my direction and is accurate to the best of my knowledge and belief and that permanent reference monuments have been set as required by law.

Subscribed and sworn to before me this 23 day of May A.D. 1953.
My Commission Expires June 28, 1953 Lola Davis Fiken
Notary Public.

